fissmachines.com
friedrich // industrial // solutions // services

FISS GmbH
Hauptstraße 8
73650 WINTERBACH
GERMANY

Phone +49 (0)7181 60696-0
Fax: +49 (0)7181 60696-00
E-Mail info@fissmachines. com

Managing Directors: Klaus Friedrich, Michael Friedrich
Amtsgericht Stuttgart HRB 783559
USt-ID-No.:DE35 0949 264

Bühler H 630 B kontrol kabini ZU2162, kullanılmış

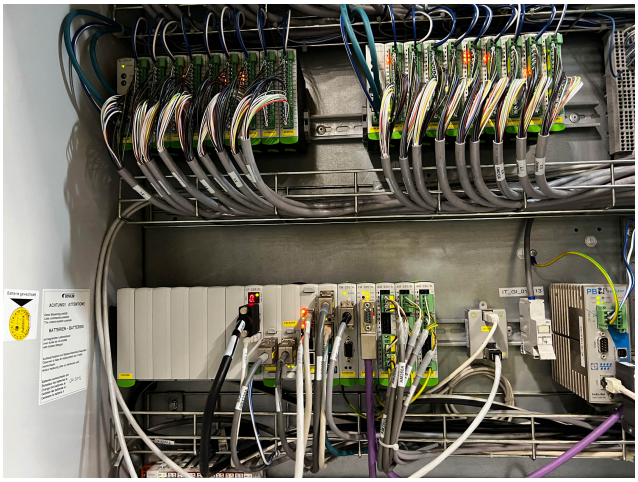

manufacturer : Bühler

Product number:
ZU2282

Description

Üretici firma	Bühler
Model	Bühler H 630 B
Yükseltme Yılı	2016
Kontrol sistemi	DataNet
Teslimat süresi	hemen
Fiyat	istek üzerine

fissmachines.com
friedrich // industrial // solutions // services

FISS GmbH
Hauptstraße 8
73650 WINTERBACH
GERMANY

Phone +49 (0)7181 60696-0
Fax: +49 (0)7181 60696-00
E-Mail info@fissmachines. com

Managing Directors: Klaus Friedrich, Michael Friedrich
Amtsgericht Stuttgart HRB 783559
USt-ID-No.:DE35 0949 264



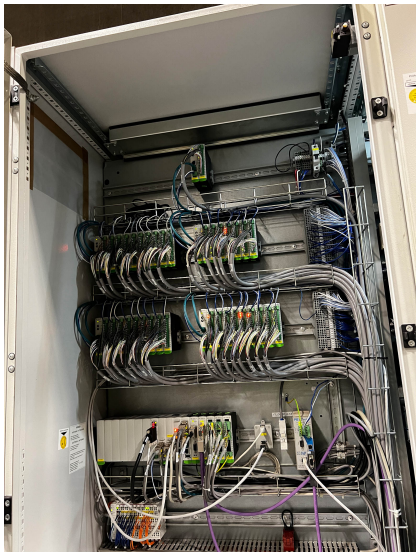

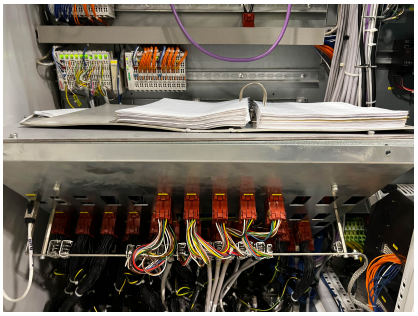









Created on 29.11.2026
Subject to changes in the technical description and prior sale.