fissmachines.com
friedrich // industrial // solutions // services

FISS GmbH
Hauptstraße 8
73650 WINTERBACH
GERMANY

Phone +49 (0)7181 60696-0
Fax: +49 (0)7181 60696-00
E-Mail info@fissmachines. com

Managing Directors: Klaus Friedrich, Michael Friedrich
Amtsgericht Stuttgart HRB 783559
USt-ID-No.:DE35 0949 264

Rösler Z800 santrifüj GA2235, kullanılmış



manufacturer : Rösler

Product number:
GA2240

Description

Santrifüj	
Üretici firma	Rösler
Tasarım	
Model	Z800 K-HA-Turbo/FLOC
Üretim Yılı	2008
Yorumlar	

Teknik Ayrıntılar

fissmachines.com
friedrich // industrial // solutions // services

FISS GmbH
Hauptstraße 8
73650 WINTERBACH
GERMANY

Phone +49 (0)7181 60696-0
Fax: +49 (0)7181 60696-00
E-Mail info@fissmachines. com

Managing Directors: Klaus Friedrich, Michael Friedrich
Amtsgericht Stuttgart HRB 783559
USt-ID-No.:DE35 0949 264

Güç	5 kW
Maks. hız	2850 rpm
Maks. yük	40 kg
Maks. verim	1200 l/h
İç tambur çapı	382 mm

Teslimat süresi	hemen
Fiyat	istek üzerine



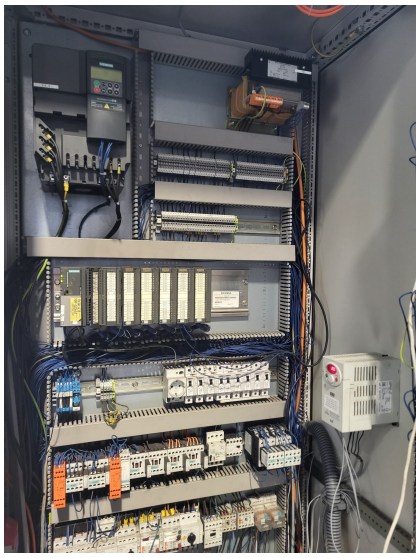







Created on 29.11.2026
Subject to changes in the technical description and prior sale.